

237-K

From The Twentieth Century - Fox Film "M*A*S*H"
SONG FROM "M*A*S*H"
(Suicide Is Painless)

PROPERTY OF
Eugene Kingray
102 Sunny Brook St.
Glasgow, Ky. 42141

1st Alto Saxophone
Words by MIKE ALTMAN

Music by JOHNNY MANDEL
Arranged by JACK MAREK

Conducted - (Rubato)

(A) 7 2 (B) Freely 5

(C) Jazz Waltz
Play 3 times

f

(D)

mf

(E)

f

1st E \flat Alto Saxophone - 2

F Optional Solos
Bm E/B Bm E/B
(Repeat as necessary)

G Play 4 times (add Saxs.)
f

H "Swing" 8 **I** Soli
f

J Jazz Waltz
ff *mp*

K Slow
p *pp*
Very soft on cue

237-K

From The Twentieth Century - Fox Film "M*A*S*H"
SONG FROM "M*A*S*H"
(Suicide Is Painless)

PROPERTY OF
Eugene Kingrey
102 Sunny Brook St
Glasgow, Ky. 42141

2nd Tenor Saxophone

Words by MIKE ALTMAN

Music by JOHNNY MANDEL
Arranged by JACK MAREK

Conducted - (Rubato)

(A)

7 2

(B) Freely
Trb. III

Jazz Waltz
Play 3 times

f

(D)

mf

(E)

f

2nd Tenor Saxophone - 2

F Optional Solos
Em A/E Em A/E
(Repeat as necessary)

G Play 4 times (add Saxs.)
f

H "Swing" **I** Soli
f

J Jazz Waltz
mp

K Slow
p Very soft on cue
pp

237-K

From The Twentieth Century - Fox Film "M*A*S*H"
SONG FROM "M*A*S*H"
(Suicide Is Painless)

PROPERTY OF
Eugene Kingrey
102 Sunny Brook St.
Glasgow, Ky. 42141

3rd Alto Saxophone

Words by MIKE ALTMAN

Music by JOHNNY MANDEL
Arranged by JACK MAREK

Conducted - (Rubato)

(A) 7 (B) Freely 5

Jazz Waltz
Play 3 times

(C)

(D)

(E)

237K

3rd Alto Saxophone -2

F Optional Solos 4 **G** Play 4 times (add Saxs.)

(Repeat as necessary)

H "Swing" 8

I Soli

J Jazz Waltz

K Slow

Very soft on cue

251-K

From The Twentieth Century - Fox Film "M*A*S*H"
SONG FROM "M*A*S*H"
(Suicide Is Painless)

1-27-1974 OF
Eugene Kingrey
102 Sunny Brook St.
Glasgow, Ky. 42141

4th Tenor Saxophone

Words by MIKE ALTMAN

Music by JOHNNY MANDEL

Arranged by JACK MAREK

Conducted - (Rubato)

(A) 7 (B) Freely 5

Jazz Waltz

Play 3 times

(C)

(D)

(E)

Copyright © 1970 by Twentieth Century Music Corporation, Los Angeles, Calif.

Twentieth Century Music Corp. Ltd., London, W1, England

This arrangement Copyright © 1974 by Twentieth Century Music Corporation
International Copyright Secured

Used by Permission
All Rights Reserved

Made in U.S.A.

4th Tenor Saxophone - 2

F Optional Solos 4 **G** Play 4 times (add Saxs.)

(Repeat as necessary)

H "Swing" 8

I Soli

J Jazz Waltz

K Slow

Very soft on cue

pp

237-K

PROPERTY OF
Eugene Kingrey
102 Sunny Brook St.
Glasgow, Ky. 42141

From The Twentieth Century - Fox Film "M*A*S*H"
SONG FROM "M*A*S*H"
(Suicide Is Painless)

5th Baritone

Words by MIKE ALTMAN

Music by JOHNNY MANDEL

Arranged by JACK MAREK

Conducted - (Rubato)

Freely
Trb. IV

LS/K
Words by MIKE ALTMAN

From The Twentieth Century - Fox Film "M*A*S*H" Music by JOHNNY MANDEL

1st Trumpet

SONG FROM "M*A*S*H"

Arranged by JACK MAREK
PROPERTY OF
Eugene Kingrey
102 Sunny Brook St.,
Glasgow, Ky., 42141

Conducted - (Rubato) (Suicide Is Painless)
Flugelhorn Solo Slow

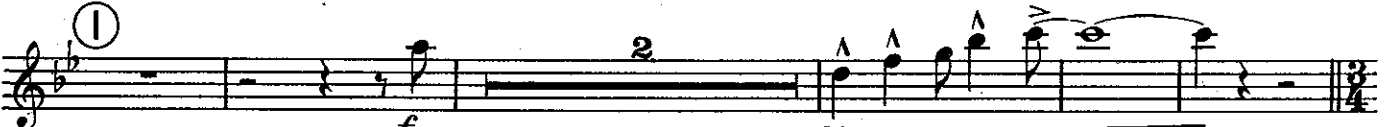
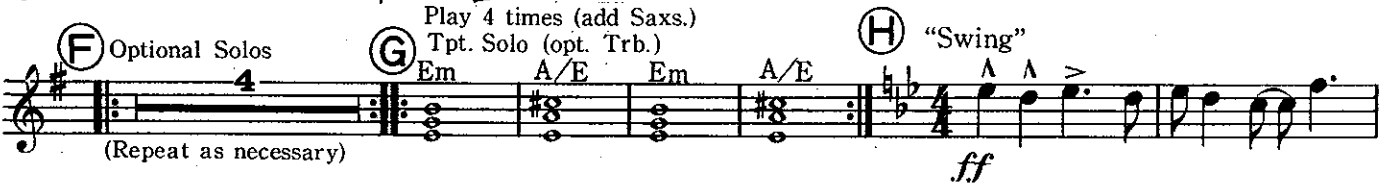
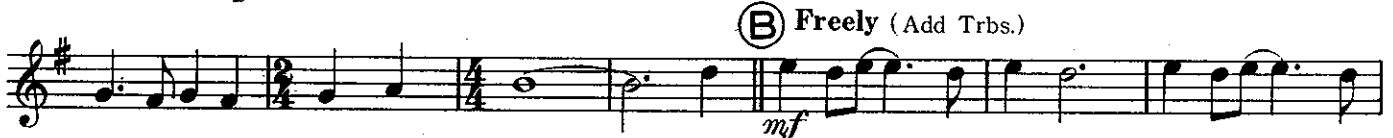

From The Twentieth Century - Fox Film "M*A*S*H"
SONG FROM "M*A*S*H"
 (Suicide Is Painless)

Eugene Kingrey
 102 Sunny Brook St.
 Glasgow, Ky. 42141

2nd Trumpet

Words by MIKE ALTMAN

Conducted - (Rubato)

Music by JOHNNY MANDEL

Arranged by JACK MAREK

(A) 7 2 **(B)** Freely 5 3

(C) Jazz Waltz Play 3 times 3 To Tpt. (3rd x) **(D)** Unis. Soli *mf*

(E) *f*

(F) Optional Solos *Em* *A/E* (Repeat as necessary)

Em *A/E* **(G)** Play 4 times (add Saxes.) **(H)** "Swing" *ff*

(I) *f* **(J)** *ff* **(K)** Slow Very soft on cue *pp*

231-K

SONG FROM "M*A*S*H"

(Suicide Is Painless)

Eugene Kingrey
102 Sunny Brook St.
Glasgow, Ky. 42141

3rd Trumpet

Words by MIKE ALTMAN

Conducted - (Rubato)

Music by JOHNNY MANDEL
Arranged by JACK MAREK

(A) 7 (B) Freely 2 5

(C) Jazz Waltz Play 3 times To Tpt. (3rd x) (D) Unis. Soli *mf*

(E) *f*

(F) Optional Solos (Repeat as necessary)

(G) Play 4 times (add Saxes.) "Swing" *ff*

(I) *f* *ff*

(J) Jazz Waltz 4 (H) Slow Very soft on cue *pp*

237-K

From The Twentieth Century - Fox Film "M*A*S*H" SONG FROM "M*A*S*H"

4th Trumpet

Words by MIKE ALTMAN

Conducted - (Rubato)

Music by JOHNNY MANDEL

Arranged by JACK MAREK

(A) 7 **(B)** Freely 5

(C) Jazz Waltz Play 3 times **(D)** Unis. Soli To Tpt. (3rd x) *mf*

(E) *f*

(F) Optional Solos 4 (Repeat as necessary)

(G) Play 4 times (add Saxs.) "Swing" *ff*

(I) *f* *ff*

(J) Jazz Waltz 4 **(K)** Slow Very soft on cue *pp*

237K

From The Twentieth Century - Fox Film "M*A*S*H"
SONG FROM "M*A*S*H"
(Suicide Is Painless)

Words by MIKE ALTMAN
1st Trombone

PROPERTY OF
Eugene Kingrey
102 Sunny Brook St.
Glasgow, Ky. 42141

Music by JOHNNY MANDEL

Arranged by JACK MAREK

Conducted - (Rubato)

(A) 7 (B) Freely

Jazz Waltz (Play 3rd time only)
Play 3 times

(C) (D) 15

Trb. IV

(E)

mf f

Play 4 times (add Saxs.)

Optional Solo

(F) Optional Solos (G) Dm G/D Dm G/D

4

(Repeat as necessary)

"Swing"

(H)

ff

(I)

(J) Jazz Waltz

ff mp

(K) Slow

2

Very soft on cue

pp

Copyright © 1970 by Twentieth Century Music Corporation, Los Angeles, Calif.

Twentieth Century Music Corp. Ltd., London, W1, England

This arrangement Copyright © 1974 by Twentieth Century Music Corporation

Used by Permission

International Copyright Secured

Made in U.S.A.

All Rights Reserved

237-K

PROPERTY OF
Eugene Kingrey
102 Sunny Brook St.,
Glasgow, Ky., 42141

From The Twentieth Century - Fox Film "M*A*S*H"
SONG FROM "M*A*S*H"
(Suicide Is Painless)

2nd Trombone
Words by MIKE ALTMAN

Music by JOHNNY MANDEL
Arranged by JACK MAREK

Conducted - (Rubato)

(A) 7 **(B)** Freely

Jazz Waltz *pp*
Play 3 times (Play 3rd time only)

(C) **(D)** 15 *f*

mf *f* **(E)**

Optional Solos
Dm G/D Dm G/D
(Repeat as necessary)

(F)

Play 4 times (add Saxs.) **(G)** **(H)** "Swing" *f* *ff*

(I) 2 *f*

(J) Jazz Waltz *mp*

(K) Slow 2 *pp* Very soft on cue

237-K

SONG FROM "M*A*S*H" (Suicide Is Painless)

PROPERTY OF
Eugene Kingrey
102 Sunny Brook St.
Cincinnati, Ohio 45214
Music by JOHNNY MANDEL

3rd Trombone
Words by MIKE ALTMAN

Music by JOHNNY MANDEL
Arranged by JACK MAREK

Conducted - (Rubato)

(A) 7 (B) Freely

Jazz Waltz (Play 3rd time only)
Play 3 times

(C) (D) 15

(E)

(F) Optional Solos 4 (G) Play 4 times (add Saxes.)
(Repeat as necessary) f

"Swing"

(H)

(I)

(J) Jazz Waltz (K) Slow 2 Very soft on cue

(J) Jazz Waltz (K) Slow 2 Very soft on cue

237K

PROPERTY OF
Eugene Kingrey
102 Sunny Brook St.
Glasgow, Ky. 42141

From The Twentieth Century - Fox Film "M*A*S*H"
SONG FROM "M*A*S*H"
(Suicide Is Painless)

4th Trombone
Words by MIKE ALTMAN

Music by JOHNNY MANDEL
Arranged by JACK MAREK

Conducted - (Rubato)

(A) 7 (B) Freely

(C) Jazz Waltz
Play 3 times

(D) 15 (E)

(F) Optional Solos
4
(Repeat as necessary)

(G) Play 4 times (add Saxs.) (H) "Swing"

(I) 2

(J) Jazz Waltz (K) Slow 2 Very soft on cue

Copyright © 1970 by Twentieth Century Music Corporation, Los Angeles, Calif.
Twentieth Century Music Corp. Ltd., London, W1, England

This arrangement Copyright © 1974 by Twentieth Century Music Corporation
International Copyright Secured
Used by Permission
All Rights Reserved
Made in U.S.A.

237-K

From The Twentieth Century - Fox Film "M*A*S*H"
SONG FROM "M*A*S*H"
(Suicide Is Painless)

PROPERTY OF
Eugene Kingrey
102 Sunny Brook St.,
Glasgow, Ky. 42141

Piano

Words by MIKE ALTMAN

Music by JOHNNY MANDEL

Arranged by JACK MAREK

Conducted - (Rubato)

A (Behind Solo) *mp*

Slow

Gm7 C9sus C9 F Dm

Gm7 Dm7/A Gm7 C7 F Dm7 Am7/D D7

B Freely (Add Trbs.) *pp*

Gm7 C7 F Dm7 Bmaj7 F/A Gm7 C7

C Jazz Waltz Play 3 times *f*

Dm G/D Dm G/D

D *mf*

Gm7 C7 F Dm

Piano - 2

Gm7 C7sus F

Dm7 Am7/D D7

(E) Gm7 C7 Gm7 C7 C7 F6

F6/E Dm7 Bbmaj7 F/A

Gm7 C7

(Repeat as necessary)
 optional solos

F

f

Dm G/D Dm G/D

Play 4 times (add Saxs.)

G

f

Dm G/D Dm G/D

H "Swing"

ff

Bbm7 Eb7 Bbm7 Eb7 Abmaj7 Fm7 Abmaj7 Fm7 Bbm7 Gb7

Eb7sus Eb7 Ab Fm7 Fm7 F7

I Bbm7 Eb7

f

Abmaj7 Fm7 Dbmaj7 Ab/C Bbm7

W/Sax.

ff

J Jazz Waltz

mp

Fm Gm7 Fm7 Gm7

K Slow

Very soft on cue

pp

Solo

237

PROPERTY OF

Eugene Kingrey
102 Sunny Brook St.,
Glasgow, Ky. 42141

From The Twentieth Century - Fox Film "M*A*S*H"
SONG FROM "M*A*S*H"
(Suicide Is Painless)

Words by MIKE ALTMAN
Drums

Music by JOHNNY MANDEL
Arranged by JACK MAREK

Conducted - (Rubato)

Jazz Waltz
Play 3 times

Section A: Measures 1-7, dynamic *f*.
Section B: Measures 8-10, marked "Freely", dynamic *f*.
Section C: Measures 11-12, dynamic *f*.
Section D: Measures 13-14, dynamic *mf*.
Section E: Measures 15-18, dynamic *f*.

Optional Solos
(Repeat as necessary)

Play 4 times (add Saxes.)

Section F: Measures 25-28, dynamic *f*.
Section G: Measures 29-32, dynamic *f*.
Section H: Measures 33-34, marked "Kick" and "Swing", dynamic *ff*.
Section I: Measures 35-38, dynamic *f*.

Jazz Waltz

Section J: Measures 39-42, marked "Jazz Waltz", dynamic *mp*.
Section K: Measures 43-44, marked "Slow", dynamic "Very soft *pp*".

237

From The Twentieth Century - Fox Film "M*A*S*H" SONG FROM "M*A*S*H" (Suicide Is Painless)

Bass
Words by MIKE ALTMAN

Music by JOHNNY MANDEL
Arranged by JACK MAREK

Conducted - (Rubato)
